4. The curve with equation $y = \mathrm{f}(x)$ where

$$\mathrm{f}(x) = x^2 + \ln(2x^2 - 4x + 5)$$

has a single turning point at $x = \alpha$

(a) Show that α is a solution of the equation

$$2x^3 - 4x^2 + 7x - 2 = 0$$

(4)

The iterative formula

$$x_{n+1} = \frac{1}{7}(2 + 4x_n^{\ 2} - 2x_n^{\ 3})$$

is used to find an approximate value for α.

Starting with $x_1 = 0.3$

(b) calculate, giving each answer to 4 decimal places,

(i) the value of x_2

(ii) the value of x_4

(3)

Using a suitable interval and a suitable function that should be stated,

(c) show that α is 0.341 to 3 decimal places.

(2)

DO NOT WRITE IN THIS AREA
DO NOT WRITE IN THIS AREA
DO NOT WRITE IN THIS AREA

4. The curve with equation $y = 2\ln(8 - x)$ meets the line $y = x$ at a single point, $x = \alpha$.

(a) Show that $3 < \alpha < 4$

(2)

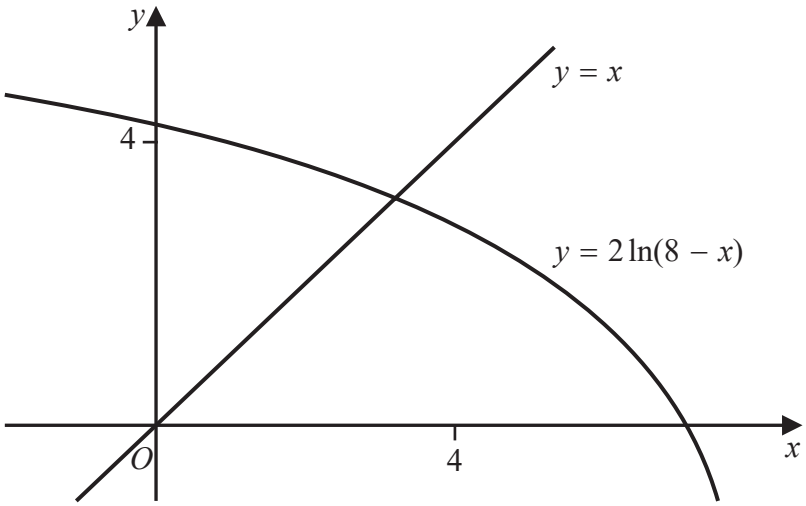

Figure 2

Figure 2 shows the graph of $y = 2\ln(8 - x)$ and the graph of $y = x$.

A student uses the iteration formula

$$x_{n+1} = 2\ln(8 - x_n), \quad n \in \mathbb{N}$$

in an attempt to find an approximation for α.

Using the graph and starting with $x_1 = 4$

(b) determine whether or not this iteration formula can be used to find an approximation for α, justifying your answer.

(2)

DO NOT WRITE IN THIS AREA
DO NOT WRITE IN THIS AREA
DO NOT WRITE IN THIS AREA

5. The equation $2x^3 + x^2 - 1 = 0$ has exactly one real root.

(a) Show that, for this equation, the Newton-Raphson formula can be written

$$x_{n+1} = \frac{4x_n^3 + x_n^2 + 1}{6x_n^2 + 2x_n}$$

(3)

Using the formula given in part (a) with $x_1 = 1$

(b) find the values of x_2 and x_3

(2)

(c) Explain why, for this question, the Newton-Raphson method cannot be used with $x_1 = 0$

(1)

DO NOT WRITE IN THIS AREA
DO NOT WRITE IN THIS AREA
DO NOT WRITE IN THIS AREA

11.

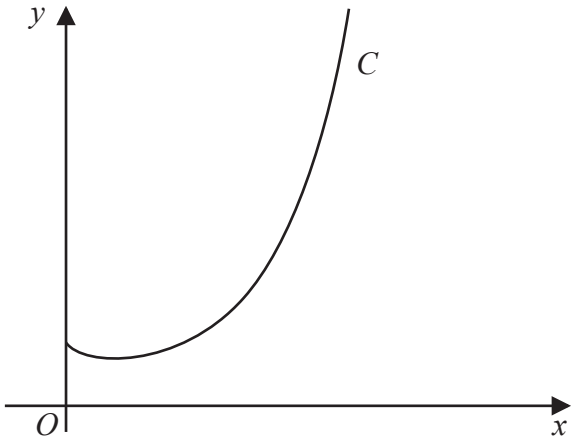

Figure 8

Figure 8 shows a sketch of the curve C with equation $y = x^x$, $x > 0$

(a) Find, by firstly taking logarithms, the x coordinate of the turning point of C.

(*Solutions based entirely on graphical or numerical methods are not acceptable.*)

(5)

The point $P(\alpha, 2)$ lies on C.

(b) Show that $1.5 < \alpha < 1.6$

(2)

A possible iteration formula that could be used in an attempt to find α is

$$x_{n+1} = 2x_n^{1-x_n}$$

Using this formula with $x_1 = 1.5$

(c) find x_4 to 3 decimal places,

(2)

(d) describe the long-term behaviour of x_n

(2)

DO NOT WRITE IN THIS AREA
DO NOT WRITE IN THIS AREA
DO NOT WRITE IN THIS AREA

7.

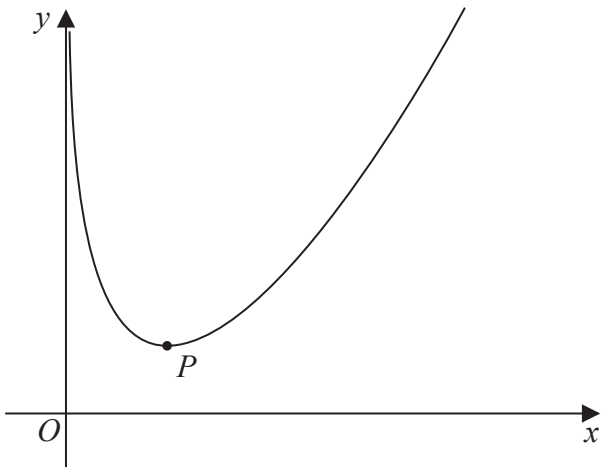

Figure 1

Figure 1 shows a sketch of the curve C with equation

$$y = \frac{4x^2 + x}{2\sqrt{x}} - 4\ln x \qquad x > 0$$

(a) Show that

$$\frac{dy}{dx} = \frac{12x^2 + x - 16\sqrt{x}}{4x\sqrt{x}}$$

(4)

The point P, shown in Figure 1, is the minimum turning point on C.

(b) Show that the x coordinate of P is a solution of

$$x = \left(\frac{4}{3} - \frac{\sqrt{x}}{12}\right)^{\frac{2}{3}}$$

(3)

(c) Use the iteration formula

$$x_{n+1} = \left(\frac{4}{3} - \frac{\sqrt{x_n}}{12}\right)^{\frac{2}{3}} \qquad \text{with } x_1 = 2$$

to find (i) the value of x_2 to 5 decimal places,

(ii) the x coordinate of P to 5 decimal places.

(3)

DO NOT WRITE IN THIS AREA
DO NOT WRITE IN THIS AREA
DO NOT WRITE IN THIS AREA

Leave blank

7.

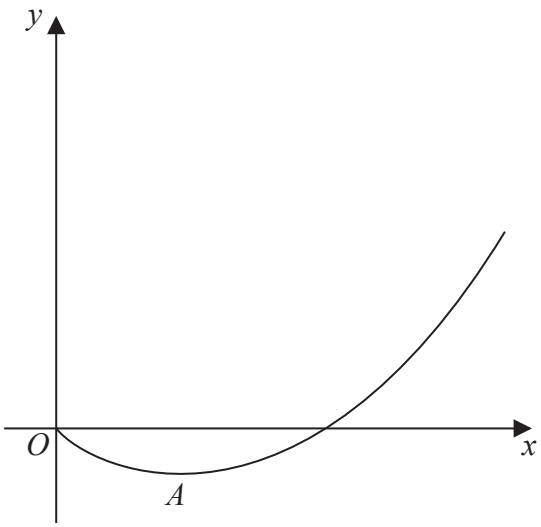

Figure 3

Figure 3 shows a sketch of part of the curve with equation $y = \mathrm{f}(x)$, where

$$\mathrm{f}(x) = 2x(1 + x)\ln x, \quad x > 0$$

The curve has a minimum turning point at A.

(a) Find $\mathrm{f}'(x)$

(3)

(b) Hence show that the x coordinate of A is the solution of the equation

$$x = \mathrm{e}^{-\frac{1+x}{1+2x}}$$

(3)

(c) Use the iteration formula

$$x_{n+1} = \mathrm{e}^{-\frac{1+x_n}{1+2x_n}}, \qquad x_0 = 0.46$$

to find the values of x_1, x_2 and x_3 to 4 decimal places.

(3)

(d) Use your answer to part (c) to estimate the coordinates of A to 2 decimal places.

(2)

Leave blank

1. $$f(x) = 2x^3 + x - 10$$

(a) Show that the equation $f(x) = 0$ has a root α in the interval $[1.5, 2]$

(2)

The only real root of $f(x) = 0$ is α

The iterative formula

$$x_{n+1} = \left(5 - \frac{1}{2}x_n\right)^{\frac{1}{3}}, \quad x_0 = 1.5$$

can be used to find an approximate value for α

(b) Calculate x_1, x_2 and x_3, giving your answers to 4 decimal places.

(3)

(c) By choosing a suitable interval, show that $\alpha = 1.6126$ correct to 4 decimal places.

(2)

Leave blank

10.

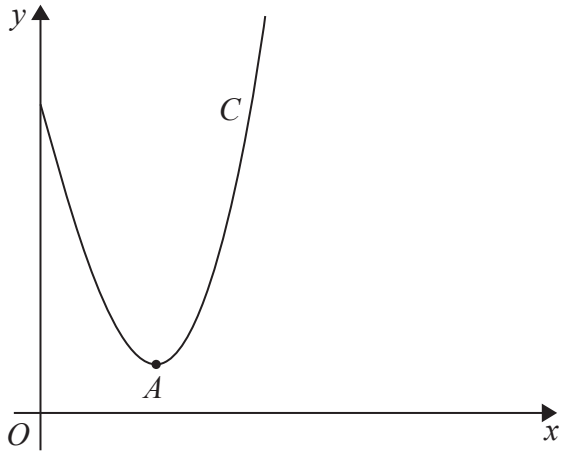

Figure 3

Figure 3 shows a sketch of part of the curve C with equation

$$y = \frac{x^2 \ln x}{3} - 2x + 4, \quad x > 0$$

Point A is the minimum turning point on the curve.

(a) Show, by using calculus, that the x coordinate of point A is a solution of

$$x = \frac{6}{1 + \ln(x^2)}$$

(5)

(b) Starting with $x_0 = 2.27$, use the iteration

$$x_{n+1} = \frac{6}{1 + \ln(x_n{}^2)}$$

to calculate the values of x_1, x_2 and x_3, giving your answers to 3 decimal places.

(3)

(c) Use your answer to part (b) to deduce the coordinates of point A to one decimal place.

(2)

P 4 5 0 5 8 A 0 3 2 4 8

Leave blank

5.

$$f(x) = -x^3 + 4x^2 - 6$$

(a) Show that the equation $f(x) = 0$ has a root between $x = 1$ and $x = 2$

(2)

(b) Show that the equation $f(x) = 0$ can be rewritten as

$$x = \sqrt{\left(\frac{6}{4 - x}\right)}$$

(2)

(c) Starting with $x_1 = 1.5$ use the iteration $x_{n+1} = \sqrt{\left(\frac{6}{4 - x_n}\right)}$ to calculate the values of x_2, x_3 and x_4 giving all your answers to 4 decimal places.

(3)

(d) Using a suitable interval, show that 1.572 is a root of $f(x) = 0$ correct to 3 decimal places.

(2)

DO NOT WRITE IN THIS AREA
DO NOT WRITE IN THIS AREA
DO NOT WRITE IN THIS AREA

Leave blank

10. (a) Given that $-\frac{\pi}{2} < \mathrm{g}(x) < \frac{\pi}{2}$, sketch the graph of $y = \mathrm{g}(x)$ where

$$\mathrm{g}(x) = \arctan x, \qquad x \in \mathbb{R}$$

(2)

(b) Find the exact value of x for which

$$3\mathrm{g}(x + 1) - \pi = 0$$

(3)

The equation $\arctan x - 4 + \frac{1}{2}x = 0$ has a positive root at $x = \alpha$ radians.

(c) Show that $5 < \alpha < 6$

(2)

The iteration formula

$$x_{n+1} = 8 - 2 \arctan x_n$$

can be used to find an approximation for α

(d) Taking $x_0 = 5$, use this formula to find x_1 and x_2, giving each answer to 3 decimal places.

(2)

DO NOT WRITE IN THIS AREA DO NOT WRITE IN THIS AREA DO NOT WRITE IN THIS AREA

Leave blank

2.

$$f(x) = x^3 - 5x + 16$$

(a) Show that the equation $f(x) = 0$ can be rewritten as

$$x = (ax + b)^{\frac{1}{3}}$$

giving the values of the constants a and b.

(2)

The equation $f(x) = 0$ has exactly one real root α, where $\alpha = -3$ to one significant figure.

(b) Starting with $x_1 = -3$, use the iteration

$$x_{n+1} = (ax_n + b)^{\frac{1}{3}}$$

with the values of a and b found in part (a), to calculate the values of x_2, x_3 and x_4, giving all your answers to 3 decimal places.

(3)

(c) Using a suitable interval, show that $\alpha = -3.17$ correct to 2 decimal places.

(2)

DO NOT WRITE IN THIS AREA
DO NOT WRITE IN THIS AREA
DO NOT WRITE IN THIS AREA

Leave blank

11. $$y = (2x^2 - 3)\tan\left(\frac{1}{2}x\right), \qquad 0 < x < \pi$$

(a) Find the exact value of x when $y = 0$

(1)

Given that $\frac{dy}{dx} = 0$ when $x = \alpha$,

(b) show that

$$2\alpha^2 - 3 + 4\alpha \sin \alpha = 0$$

(6)

The iterative formula

$$x_{n+1} = \frac{3}{(2x_n + 4\sin x_n)}$$

can be used to find an approximation for α.

(c) Taking $x_1 = 0.7$, find the values of x_2 and x_3, giving each answer to 4 decimal places.

(2)

(d) By choosing a suitable interval, show that $\alpha = 0.7283$ to 4 decimal places.

(2)

DO NOT WRITE IN THIS AREA
DO NOT WRITE IN THIS AREA
DO NOT WRITE IN THIS AREA

Leave blank

1. $$f(x) = x^5 + x^3 - 12x^2 - 8, \qquad x \in \mathbb{R}$$

(a) Show that the equation $f(x) = 0$ can be written as

$$x = \sqrt[3]{\frac{4(3x^2 + 2)}{x^2 + 1}}$$

(3)

(b) Use the iterative formula

$$x_{n+1} = \sqrt[3]{\frac{4(3x_n^{\ 2} + 2)}{x_n^{\ 2} + 1}}$$

with $x_0 = 2$, to find x_1, x_2 and x_3 giving your answers to 3 decimal places.

(3)

The equation $f(x) = 0$ has a single root, α.

(c) By choosing a suitable interval, prove that $\alpha = 2.247$ to 3 decimal places.

(2)

DO NOT WRITE IN THIS AREA
DO NOT WRITE IN THIS AREA
DO NOT WRITE IN THIS AREA